

Total Deep Inlet catch to date is 2,047,490 chum salmon.

Deep Inlet 2021 Return - Catch Statistics

Last Update: October 9, 2021

Cost Rec. Goal (pounds):	0	Broodstock Goal:	130,000
to date:	221,171	to date:	149,983
Percent of goal:			115%

Forecast:	1,608,000	127.33%
to date:	2,047,490	

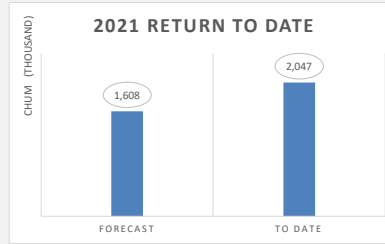
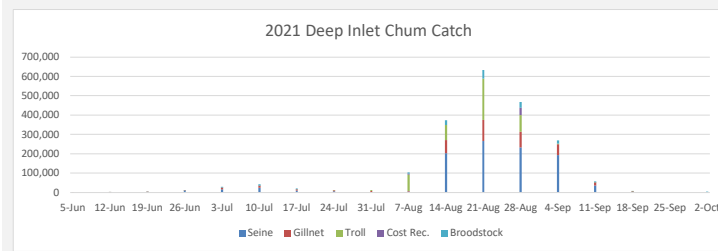

Deep Inlet Chum - Weekly Return

STAT Week Dates			2021 Number of Fish						Weekly Catch Totals		
STAT WEEK	Begin	End	*Seine	Gillnet	**Troll	Cost Rec. Bay / Med	Silver Hatchery	2021	2020	1994-20 Average	
23	5/30/21	6/5/21	Conf	30				30	130	199	
24	6/6/21	6/12/21		184	342			535	353	1,228	
25	6/13/21	6/19/21		1,702	1,081			2,871	4,524	4,765	
26	6/20/21	6/26/21		7,463	3,123			12,845	11,739	20,224	
27	6/27/21	7/3/21		16,538	8,547			29,812	37,910	46,911	
28	7/4/21	7/10/21		25,015	10,013			42,535	39,275	85,111	
29	7/11/21	7/17/21		9,839	6,381			20,189	62,084	100,970	
30	7/18/21	7/24/21		6,854	4,654			11,575	25,504	99,493	
31	7/25/21	7/31/21		1,441	7,073			12,468	25,049	116,103	
32	8/1/21	8/7/21		4,031	4,521			103,571	78,115	190,858	
33	8/8/21	8/14/21		203,443	66,857			373,894	105,688	267,533	
34	8/15/21	8/21/21		266,158	108,522			632,901	136,651	287,128	
35	8/22/21	8/28/21		233,240	79,758			467,420	146,663	218,641	
36	8/29/21	9/4/21		192,377	56,330			268,717	84,323	167,181	
37	9/5/21	9/11/21		35,521	17,613			57,137	0	60,744	
38	9/12/21	9/18/21		1,786	3,799			5,988	26,593	21,340	
39	9/19/21	9/25/21						-	0	4,469	
40	9/26/21	10/2/21						5,000	5,000	1,048	
Totals			1,005,592	378,644	470,325	42,946		149,983	2,047,490	784,601	1,693,948
Percent of Return			49%	18%	23%	2%		7%	100%		

color = some catch pending for these estimates

* Seine catch includes harvest from Silver Bay (113-35) in week 36

** Troll catch includes NSRAA portion of Sitka Sound (113-41) harvest

HF Stock	5,878	transported:	volitional:
Medveje Stock	144,105	-	144,105

Cumulative Return

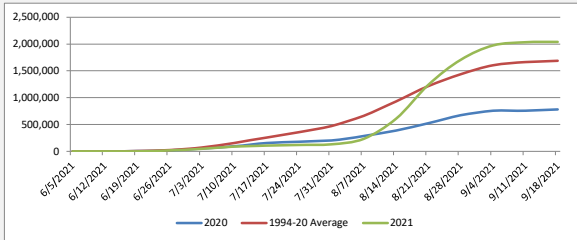

Weekly Return

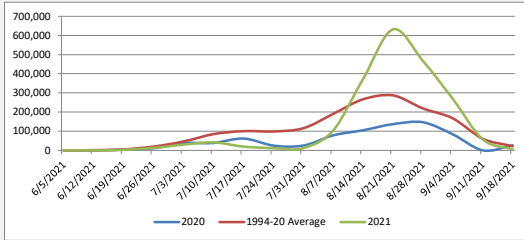

Deep Inlet Chum - Cumulative Return

STAT Week Dates			2021 Number of Fish					Cumulative Catch Totals		
STAT WEEK	Begin	End	*Seine	Gillnet	**Troll	Cost Rec. Bay / Med	Silver Hatchery	2021	2020	1994-20 Average
23	5/30/21	6/5/21	Conf	30				30	130	199
24	6/6/21	6/12/21		184	372	8	2	565	483	1,427
25	6/13/21	6/19/21		1,886	1,453	53	45	3,437	5,007	6,191
26	6/20/21	6/26/21		9,348	4,576	135	223	2,000	16,282	16,746
27	6/27/21	7/3/21		25,886	13,123	236	249	6,600	46,094	54,656
28	7/4/21	7/10/21		50,901	23,136	331	1,061	13,200	88,629	93,931
29	7/11/21	7/17/21		60,740	29,517	381	1,879	16,300	108,818	156,015
30	7/18/21	7/24/21		67,594	34,171	448	1,879	16,300	120,393	181,519
31	7/25/21	7/31/21		69,035	41,245	4,402	1,879	16,300	132,861	206,568
32	8/1/21	8/7/21		73,067	45,765	88,579	5,521	23,500	236,432	284,683
33	8/8/21	8/14/21		276,510	112,622	166,073	5,521	49,600	610,326	390,371
34	8/15/21	8/21/21		542,668	221,144	380,094	5,521	93,800	1,243,227	527,022
35	8/22/21	8/28/21		775,908	300,902	466,908	42,946	123,983	1,710,647	673,685
36	8/29/21	9/4/21		968,286	357,232	470,318	42,946	140,583	1,979,364	758,008
37	9/5/21	9/11/21		1,003,806	374,845	470,322	42,946	144,583	2,036,502	758,008
38	9/12/21	9/18/21		1,005,592	378,644	470,325	42,946	144,983	2,042,490	784,601
39	9/19/21	9/25/21		1,005,592	378,644	470,325	42,946	144,983	2,042,490	784,601
40	9/26/21	10/2/21		1,005,592	378,644	470,325	42,946	149,983	2,047,490	1,692,900

color = some catch pending for these estimates

* Seine catch includes harvest from Silver Bay (113-35) in week 36

** Troll catch includes NSRAA portion of Sitka Sound (113-41) harvest

Deep Inlet Chum - Average Weight / Sex Ratios

STAT WEEK	Sample Date	Fishery	Weight	Percent Male	Percent Female
25	6/16/21	GILLNET	7.6	90%	10%
25	6/19/21	SEINE	6.2	79%	21%
26	6/23/21	GILLNET	7.3	90%	10%
26	6/26/21	SEINE	6.3	70%	30%
27	7/1/21	GILLNET	6.7	66%	34%
27	7/3/21	SEINE	6.3	73%	27%
28	7/7/21	GILLNET	7.7	46%	54%
28	7/10/21	SEINE	5.8	39%	61%
29	7/15/21	GILLNET	6.1	52%	48%
29	7/17/21	SEINE	5.7	39%	61%
30	7/21/21	GILLNET	6.2	48%	52%
30	7/24/21	SEINE	6.4	68%	32%
31	7/28/21	GILLNET	5.5	66%	34%
33	8/1/21	GILLNET	6.7	67%	33%
33	8/14/21	SEINE	5.5	55%	45%
34	8/16/21	SEINE	5.0	48%	52%
34	8/18/21	GILLNET	5.8	65%	35%
34	8/20/21	SEINE	NA	65%	35%
35	8/26/21	GILLNET	5.4	60%	40%
35	8/27/21	SEINE	4.9	45%	55%
36	8/31/21	GILLNET	5.3	57%	43%
37	9/9/21	GILLNET	5.0	44%	56%
37	9/11/21	SEINE	5.6	48%	52%
32	8/2/21	TROLL	7.8	73%	27%
33	8/10/21	TROLL	NA	61%	39%
34	8/18/21	TROLL	5.6	54%	46%
35	8/24/21	TROLL	5.5	50%	50%
36	8/29/21	COST REC	5.15	56%	44%
30	7/22/21	RACK			
31	7/30/21	RACK			
32	8/2/21	RACK			
35	8/27/21	RACK			
36	8/31/21	RACK			
37	9/7/21	RACK			
37	9/10/21	RACK			
38	9/13/21	RACK			

* Size and sex ratio may be biased due to larger gillnet fishery net size until June 15.

Age Class Distribution

	3	4	5	6
0%	97%	3%	0%	
0%	97%	3%	0%	
0%	91%	9%	0%	
0%	96%	4%	0%	
0%	95%	5%	0%	
0%	97%	3%	0%	
0%	99%	1%	0%	
0%	99%	1%	0%	
0%	96%	4%	0%	
0%	91%	9%	0%	
2%	92%	6%	0%	
6%	92%	2%	0%	
19%	80%	1%	0%	
39%	60%	1%	0%	
60%	37%	3%	0%	
66%	32%	2%	0%	
63%	36%	1%	0%	
66%	32%	2%	0%	
78%	22%	0%	0%	
87%	13%	0%	0%	
77%	23%	0%	0%	
78%	18%	0%	0%	
87%	13%	0%	0%	
17%	80%	3%	0%	
34%	64%	2%	0%	
67%	30%	2%	0%	
80%	18%	1%	0%	
92%	8%	0%	0%	
2%	97%	1%	0%	
10%	89%	1%	0%	
7%	91%	1%	0%	
22%	78%	0%	0%	
49%	51%	0%	0%	
75%	25%	0%	0%	
79%	21%	0%	0%	
83%	17%	0%	0%	

Deep Inlet Daily Log

DATE	OPENING	CHUM	Chum Pounds	KINGS	COHO	Boats	Week	COMMENTS
WK 23-25	GILLNET	1,453	11,044	1,155			23-25	
WK 23-25	SEINE	1,886	11,690	593	2		23-25	
WK 23-25	TROLL	53	329				23-25	
WK 26	GILLNET	3,123	22,795	1,170		25	26	
WK 26	SEINE	7,463	47,014	510	1	16	26	
WK 26	TROLL	82	517				26	
WK 27	GILLNET	8,547	57,266	626			27	
WK 27	SEINE	16,538	104,190	627	7	25	27	
WK 27	TROLL	101	636				27	
WK 28	GILLNET	10,013	77,100	485	8	18	28	
WK 28	SEINE	25,015	145,086	627	31	30	28	
WK 28	TROLL	95	551			14	28	
WK 29	GILLNET	6,381	38,926	160	13	15	29	
WK 29	SEINE	9,839	56,085	189	3	21	29	
WK 29	TROLL	50	285			95	29	
WK 30	GILLNET	4,654	28,623	126	23	18	30	
WK 30	SEINE	6,854	43,864	53	19	9	30	
WK 30	TROLL	67	429				30	
WK 31	GILLNET	7,073	38,903	44	38		31	
WK 31	SEINE	1,441	9,685	2	202		31	
WK 31	TROLL	3,954	26,571		134	10	31	
WK 32	GILLNET	4,521	24,863	27	22		32	
WK 32	SEINE	4,031	27,091		9		32	
WK 32	TROLL	84,177	565,669		77	81	32	
WK 33	GILLNET	66,857	417,857	19	38	40	33	
WK 33	SEINE	203,443	1,116,904	10	406	26	33	
WK 33	TROLL	77,494	503,711	3	34	91	33	
WK 34	GILLNET	108,522	629,428	11	14	92	34	
WK 34	SEINE	266,158	1,341,436	8		54	34	
WK 34	TROLL	214,021	1,198,518		82	116	34	
WK 35	GILLNET	79,758	430,693			94	35	
WK 35	SEINE	233,240	1,133,548			50	35	
WK 35	TROLL	86,814	477,477			105	35	
WK 36	GILLNET	56,330	297,984			66	36	
WK 36	SEINE	176,377	857,194			53	36	
WK 36	TROLL	3,410	18,755			29	36	
WK 36	SEINE - TRAD	16,000	77,760		500	26	36	
WK 37	GILLNET	17,613	88,592			35	37	
WK 37	SEINE	35,521	197,139			42	37	
WK 37	TROLL	4	22					
WK 38	GILLNET	3,799	19,111			15		
WK 38	SEINE	1,786	9,910			5		
WK 38	TROLL	3	17					
Totals		1,854,561	10,155,265	6,445	1,772			

Note: Daily log data reflects in-season catch estimates.

Deep Inlet Chum Summary 2021

	Fish	Pounds	Kings	Coho
SEINE	989,592	5,100,835	2,619	680
SEINE - TRAD	16,000	77,760	-	500
GILLNET	378,644	2,183,185	3,823	156
TROLL	470,325	2,793,486	3	436
COST REC.	42,046	221,171	-	-
Harvest	1,897,507	10,376,436	6,445	1,772
BROOD	149,983			-
TOTAL	2,047,490		6,445	1,772

Post-season
Pounds

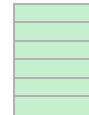

Medvejie Chum Egg Take

Egg Goal:	92,000,000	
To Date:	92,212,690	100%
To Go:	-212,690	
Thru	10/7/2021	

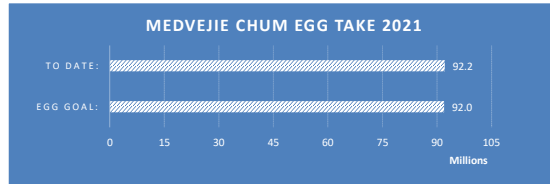

Medvejie Chum Eggs - Medvejie Stock

Group	Eggs	Goal	Release Site
Deep Inlet Reg (to SCH)	20,012,616	20,000,000	Deep Inlet
Bear Cove 4.0	10,037,388	10,000,000	Bear Cove
Bear Cove Reg	10,094,688	10,000,000	Bear Cove
Deep Inlet 4.0	22,084,318	22,000,000	Deep Inlet
Crawfish 4.0	15,566,892	15,600,000	Crawfish Inlet
Crawfish Reg	14,416,788	14,400,000	Crawfish Inlet
Total	92,212,690	92,000,000	100%

incl 9M SJH permit

Medvejie Chum Eggs - Hidden Falls Stock

Group	Eggs	Goal	Release Site	Broodstock	Thru
HF Stock Summer	17,646,312	30,000,000	SE Cove	23,500	8/10/2021